

W Family Ties

A Newsletter for the Family and Friends of Residents of
Wesley Homes Health Center
1122 South 216th Street Des Moines Washington 98198
www.wesleyhomes.org



EVERCARE

Evercare is a specialized Medicare Advantage Insurance Plan that is designed specifically for residents in Long Term Care facilities. Wesley Homes Health Center has been successfully affiliated with the Evercare system for over two years. Evercare is designed around the services of a Nurse Practitioner who works in the facility in collaboration with a physician and facility staff. The program emphasizes ongoing communication with the enrollee and his/her family.

Because Evercare is a Medicare Advantage Plan, it requires formal enrollment, but this can be a very simple process. Though not everyone at WHHC will be eligible for this program, many will likely find it a good fit. The health care professionals who provide care for Evercare enrollees at Wesley Homes Health Center are:

Peggy Smith, ARNP - Nurse Practitioner
Lubna Khan, MD - Physician
Leonico Panlasigui, MD - Physician

If you are interested in exploring Evercare as a possibility for you or a loved one, our staff will be happy to provide you with additional information, and you may notice flyers at various places around the building. You may also contact our Evercare representative directly. Sheryl Breidenbach, our Evercare Account manager, would be happy to answer your questions and help you determine if Evercare might be beneficial for you. You can reach Sheryl at 206-799-1953 or 866-938-1438.

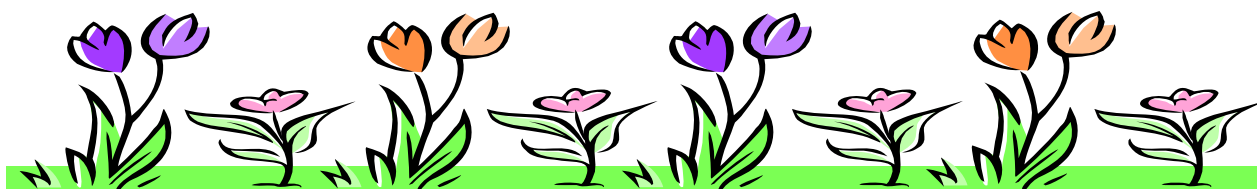

DIRECTORY

Administrator
Mark Gustafson 870-1300
Executive Assistant
Jean Olson 870-1396
Business Office Mgr.
Colleen Norland 870-1301

Admissions
Patti Singleton 870-1316

Resident Billing
Colleen Norland 870-1270

Medicare Billing
Deanne Zitkovich 870-4060

Medicaid Billing
Rain Hayse 870-4723

Health Services Coordinator
Gina Glasgow-Wills 870-1310

Nursing Stations
100 Hall Parkside 870-1386
200 Hall Parkside 870-1387
300 Hall Parkside 870-1388
400 Hall Garden Ct. 870-1366
500 Hall Cascade 870-1351

Director of Social Services
Rita Lambert 870-1302

Social Workers
Sally Ferguson 870-1375
Maureen Brierley 870-1303

Director of Activities
Cindy Marcyes 870-1315
Activities Staff 870-1314

Asst. Dir. of Food Services
Jemma Merriel 870-1308

Dietitian
Val Rawlinson 870-1252

Housekeeping & Laundry
Supervisor
Rita Askay 870-1371

Maintenance
Larry Holbrook 870-1369

Chaplain
Michael Byrd 870-1311

Receptionist 870-1345

Consonus Therapy Services
870-1336

Wesley Homes 23rd Annual Resident BBQ

Mark your calendar for this year's Resident BBQ which will take place on Thursday, July 15th. Hours at the Health Center will be from 5:00 p.m.—7:00 p.m. and 3:30 p.m.—7:30 p.m. at The Gardens. Residents and families are welcome to attend at either the Health Center or The Gardens. Look for sign-up sheets at the receptionist desk. If you're interested in purchasing a 2010 BBQ t-shirt, please contact Jean Olson at the Health Center.

June Birthdays



Nadine Miskin, 5th
Audrey Bigelow, 9th
Nana Vaa, 11th
June Nygren, 12th
Lily McGraw, 17th

Blanche Centenero, 18th
Emma Fowler, 18th
Helen Metz, 29th
Maynard Butcher, 30th

Special Events



Ice Cream Social
Sunday, June 6
1:30 p.m.—3:30 p.m.

Del Gault Presents
The Land of the Maya
Monday, June 21
1:30 p.m.

Lunch Outing
Thursday, June 10
11:30 a.m.

The Hanky Panky Band
Tuesday, June 22
2:00 p.m.

Terrace Luncheon
Tuesday, June 15
11:30 a.m.

First United Methodist
Youth Choir
Wednesday, June 23
3:30 p.m.



Resident Birthday Party
Thursday, June 17
3:00 p.m.



In Loving Memory

Ida Ferguson, Lola Swinehart, Ellen Ogilvy, C Lillian Holte, Gladys Fogerty



We're on the Web!
@ www.wesleyhomes.org
Resident emails can be sent to:
cmarcy@wesleyhomes.org

EMPLOYEE of the MONTH

Congratulations to our June
Employee of the Month!
Belle Mata
From Nursing Services

